Brauerei Eichbaum

H3

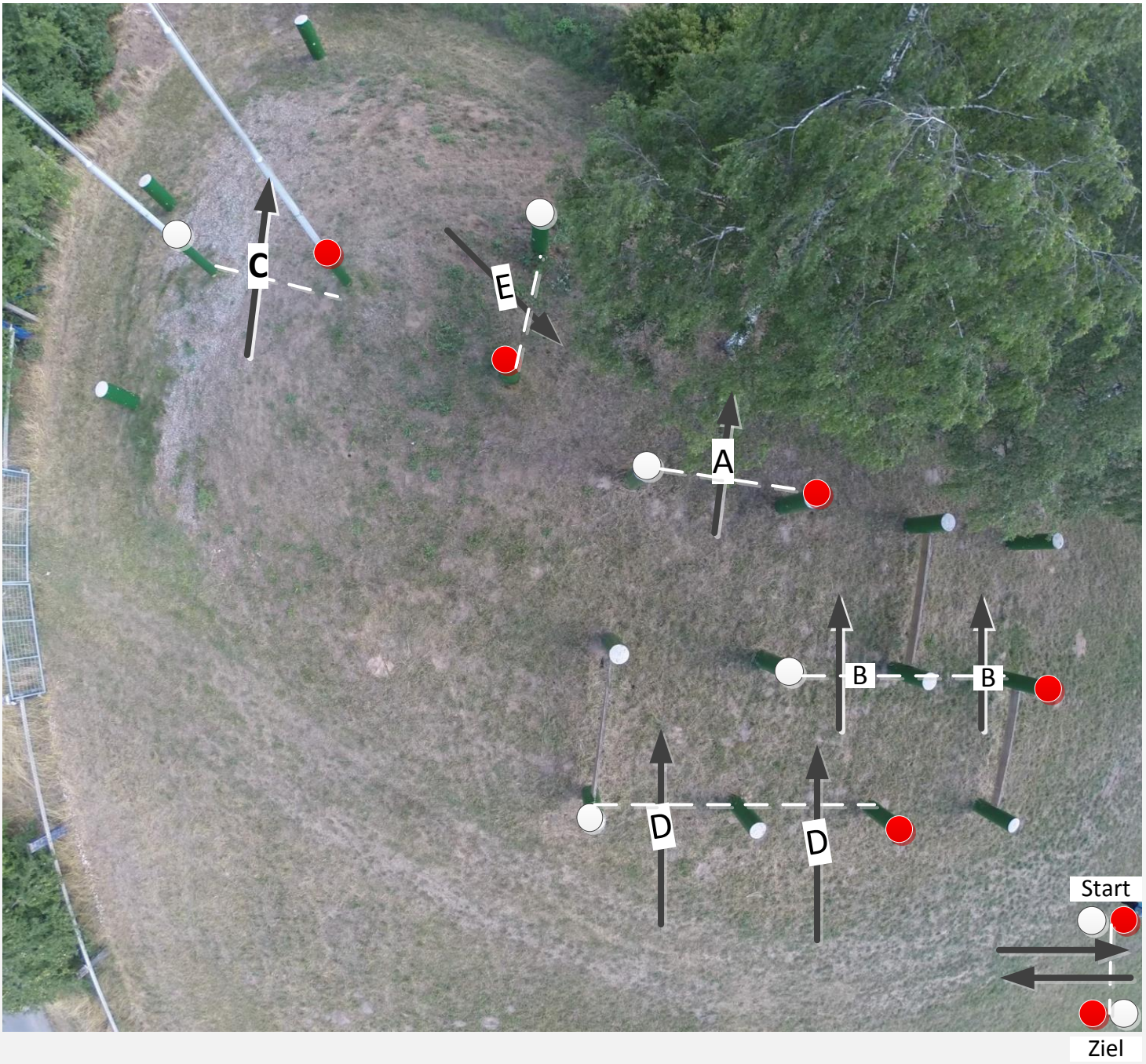

Süddeutsche Mannschaftsmeisterschaften 2018 Kl.M